

PLOT AREA : 3320 SQ.FT 308.43 SQ.M
 PLINTH AREA GF: 1954 SQ.FT 181.53 SQ.M
 F.F: 1785 SQ.FT 165.83 SQ.M
 HEAD ROOM AREA : 118 SQ.FT 10.96 SQ.M
 PLOT COVERAGE : 59% F.S.I. 1.16

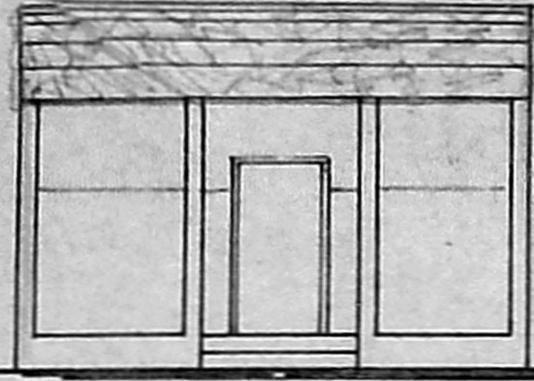

ELEVATION

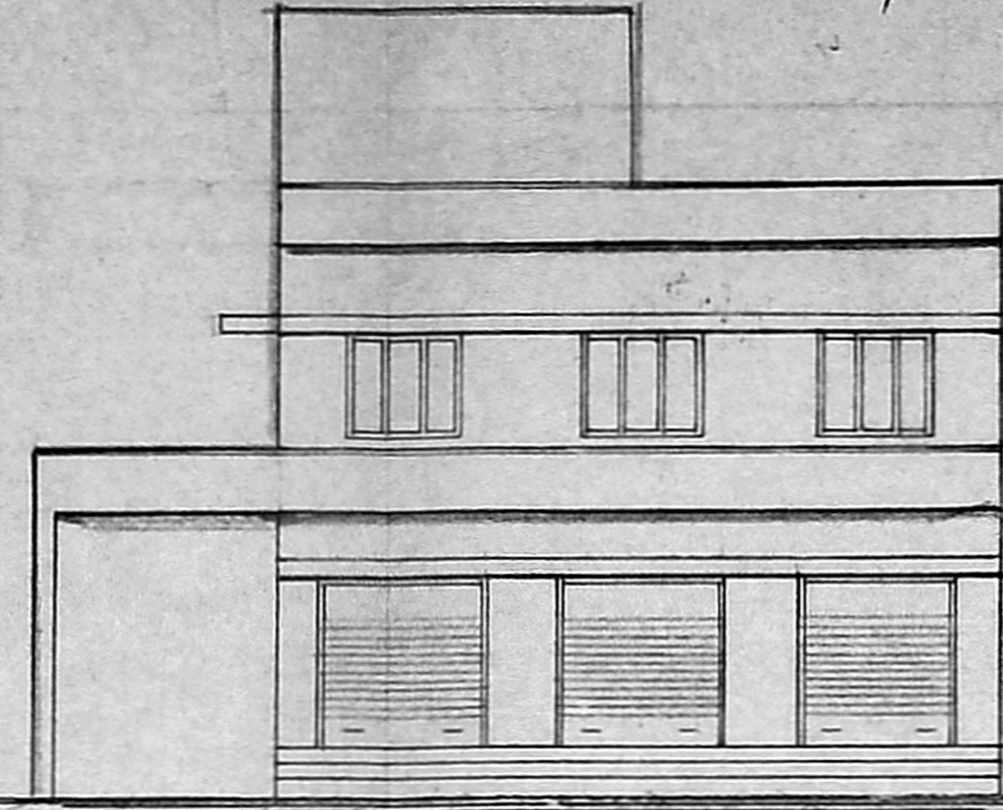

ELEVATION

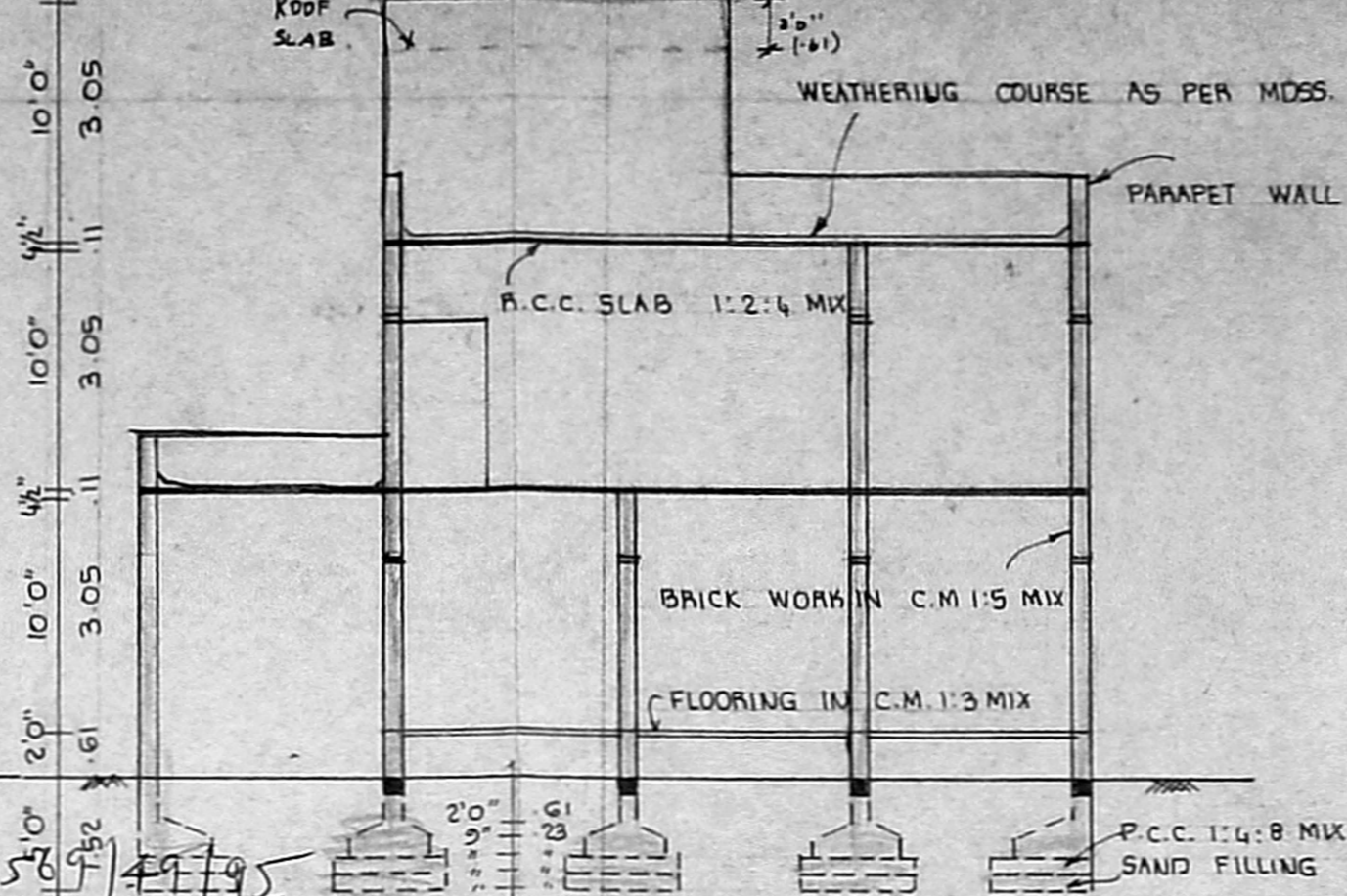

SECTION ON BB

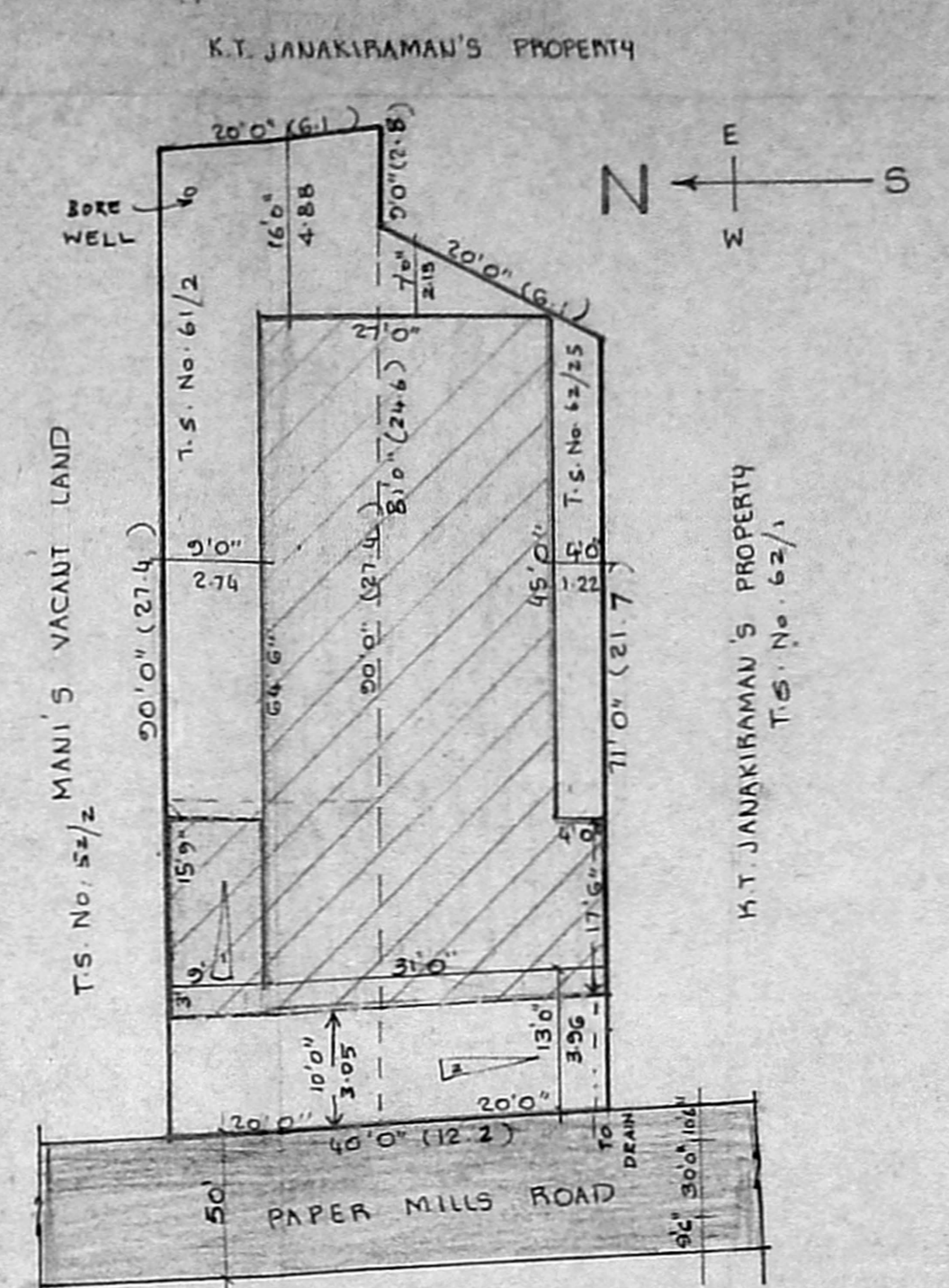

SITE RECONSTITUTION SCALE - 1" = 16'0" (1:200)

PLOT AREA
 T.S. No. 61/2 (M. THOMAS) = 1800 SQ.FT
 T.S. No. 62/25 (T. SARDJINI) = 1520 SQ.FT
 3320 SQ.FT

Planning Permit No. 40x40
APPROVED
 SUBJECT TO THE CONDITIONS IN THIS OFFICE LETTER:
 No. A/22058/94 Date 10/5/95
 FOR MEMBER SECRETARY
 MADRAS METROPOLITAN DEVELOPMENT AUTHORITY
 MADRAS - 600 008.

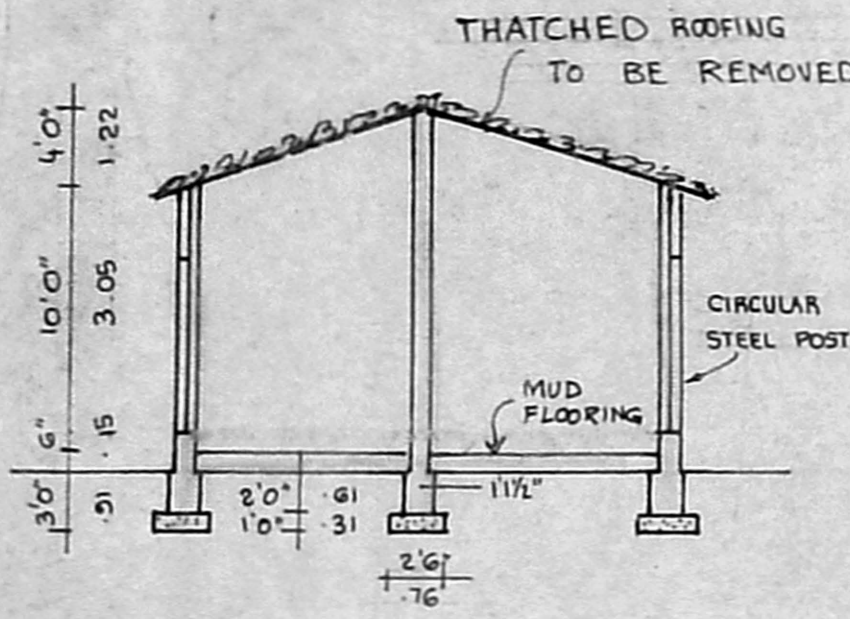

SECTION ON AA

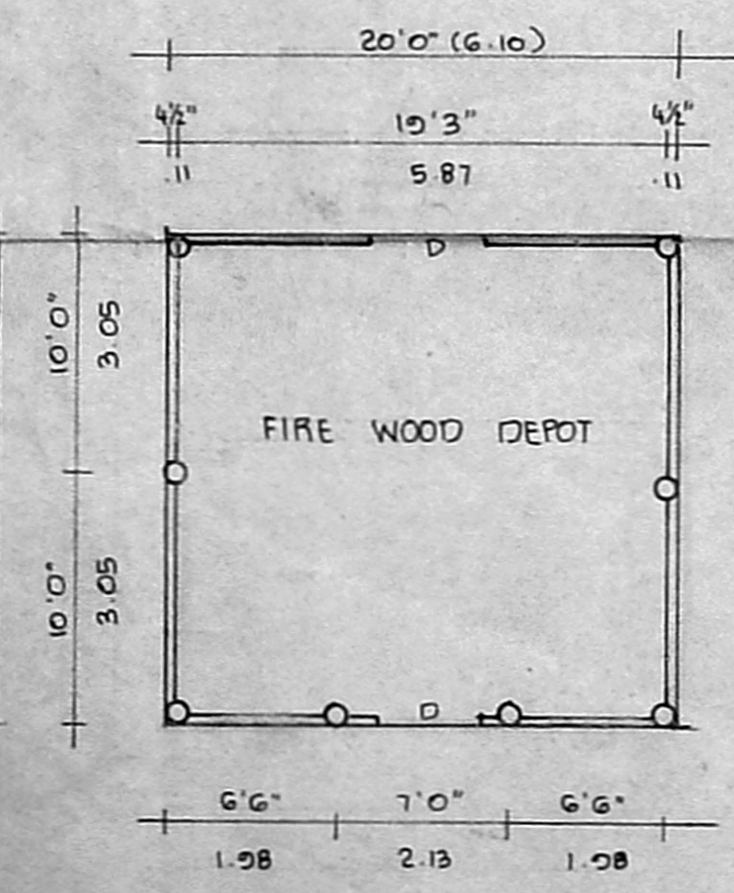

PLAN OF EXG. BUILDING TO BE REMOVED

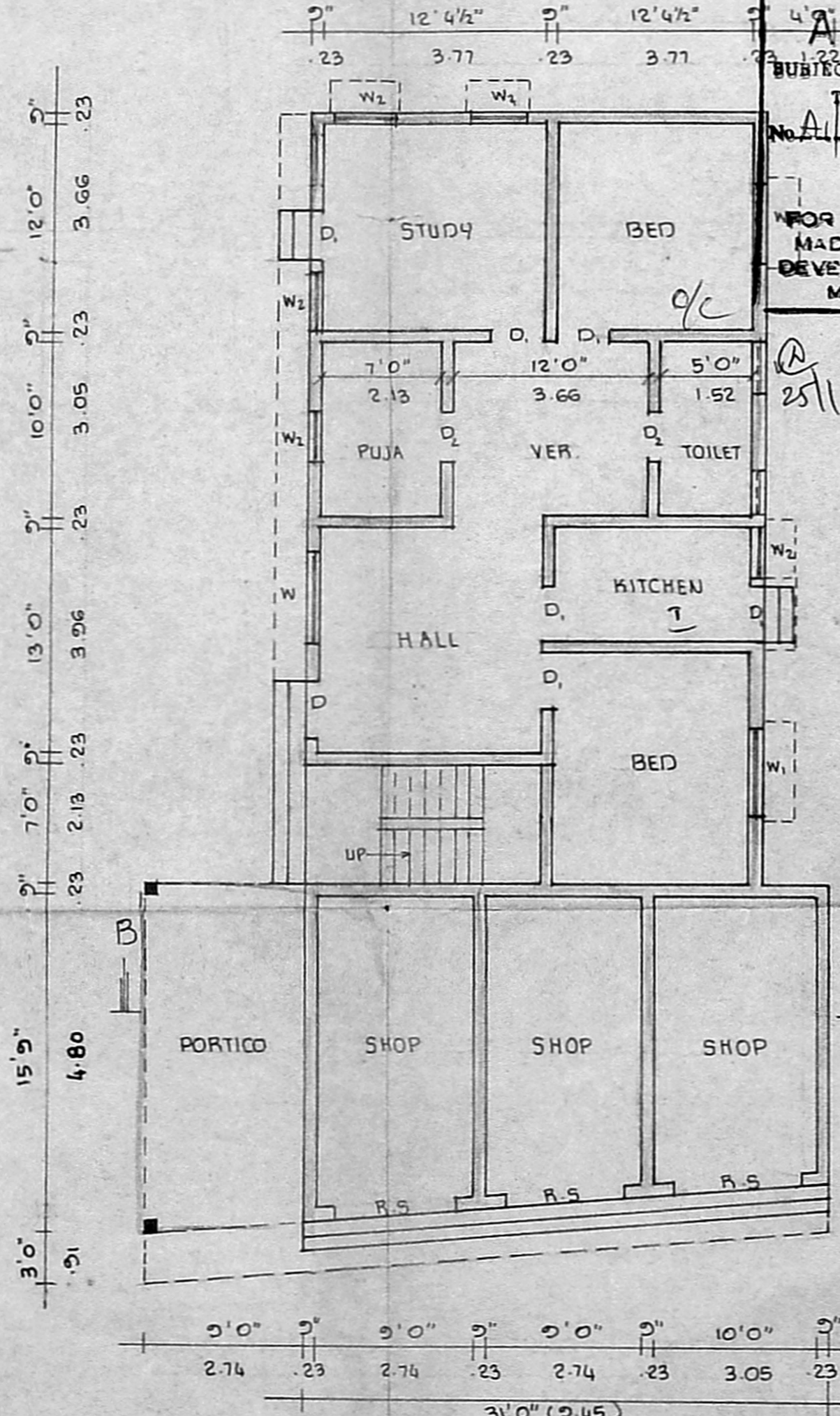

GROUND FLOOR PLAN

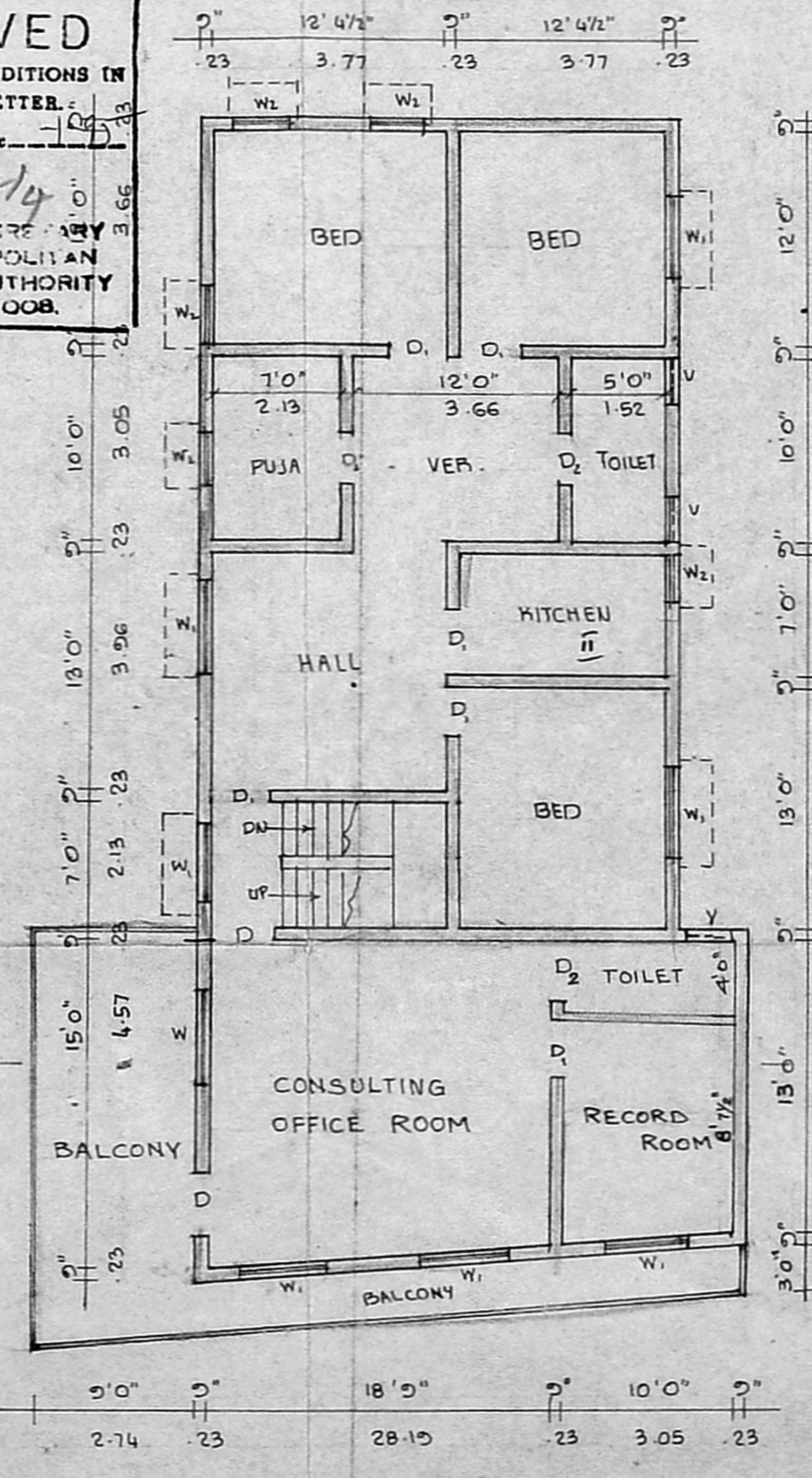

FIRST FLOOR PLAN

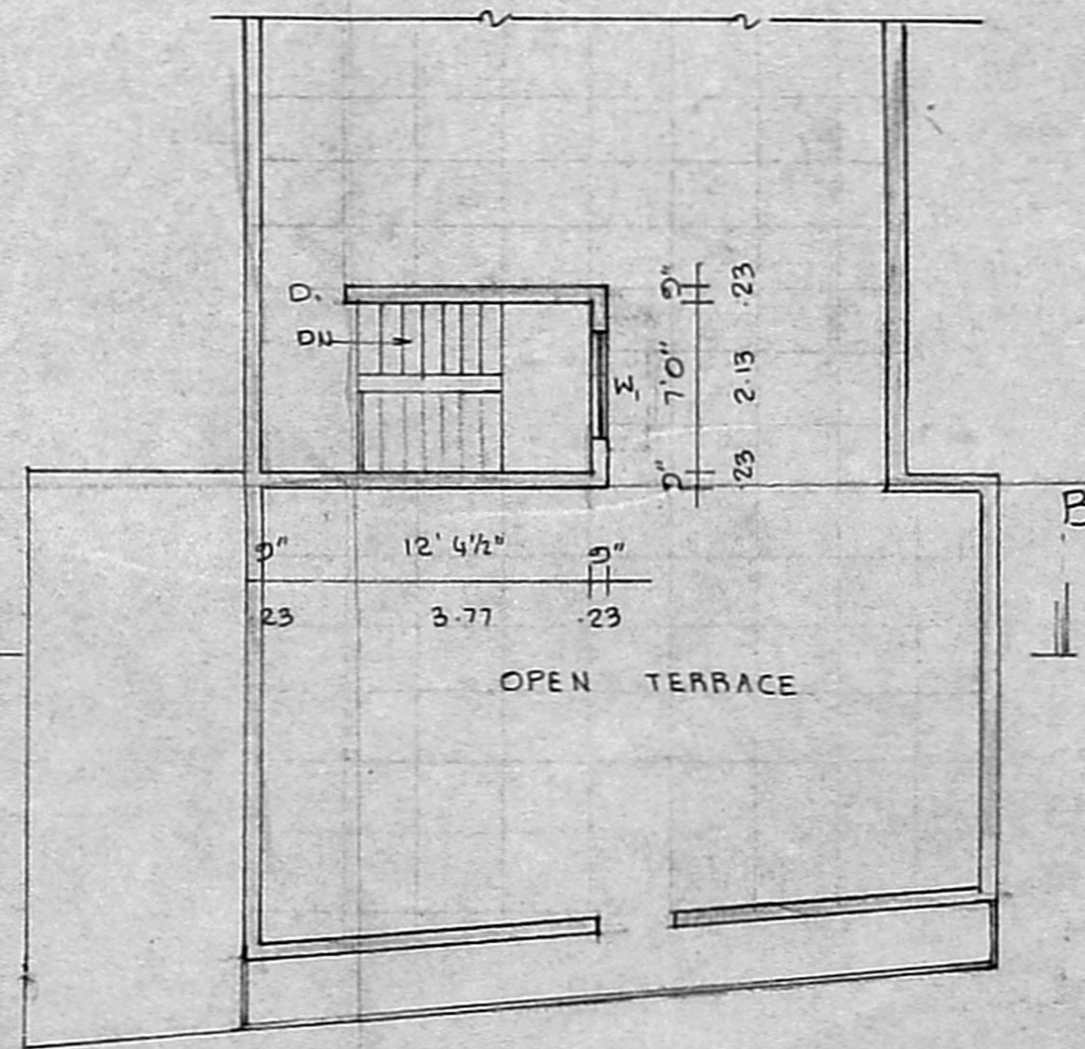

TERRACE PLAN

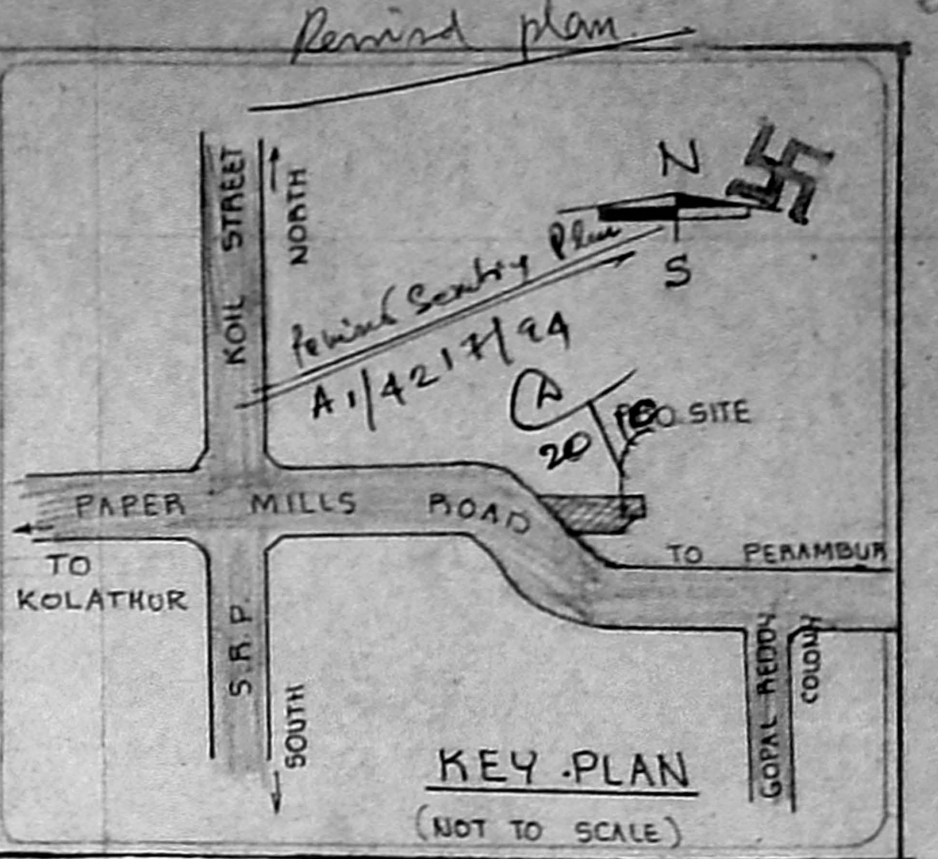

KEY PLAN (NOT TO SCALE)

PLAN SHOWING THE PROPOSED RESIDENTIAL BUILDING AT NO. 214 A, PAPER MILLS ROAD IN SURVEY NO. 10, 11, NEW SURVEY NO. 62/3, 4, T.S. NO. 52, BLOCK NO. 8 OF PERAVALLUR, MADRAS. DIV. NO. 29 NEW NO. 51. SCALE - 1" = 8'0" (1:100) AS PER PATTI T.S. No. 61/2 and 62/25

JOINERIES :

D	DOOR	3'3" x 7'0" (1.00 x 2.13)
D ₁	DOOR	3'0" x 7'0" (0.91 x 2.13)
D ₂	DOOR	2'6" x 7'0" (0.76 x 2.13)
W	WINDOW	6'0" x 4'6" (1.83 x 1.37)
W ₁	WINDOW	4'6" x 4'6" (1.37 x 1.37)
W ₂	WINDOW	3'0" x 4'6" (0.91 x 1.37)
V	VENTILATOR	2'6" x 2'0" (0.76 x 0.61)

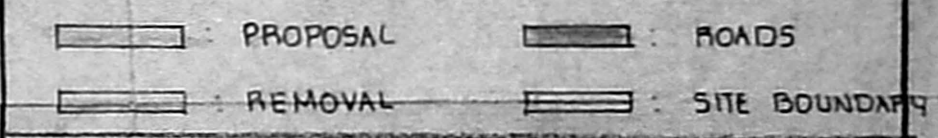

OWNERS:
 (1) M. THOMAS
 (2) T. SARDJINI

V. BALASUBRAMANI, B.Arch., A.I.A., M.C.A.
 ARCHITECT
 Licensed Surveyor Class I R. A. No. 3,
 CORPORATION OF MADRAS,
 No. 3, Paper Mills Road, First Floor,
 NEAR PERAMBUR CHURCH, MADRAS-600 011
 ARCHITECT / ENGINEER